

Site Plan - Symbol Legend

	INDICATES EXTENT AND LOCATION OF NEW BUILDING - PHASE 01
	INDICATES EXTENT AND LOCATION OF NEW BUILDING - PHASE 02 (ALL OTHER BUILDING AND SITE AREAS WILL BE CONSTRUCTED IN PHASE 01)
	INDICATES EXTENT AND LOCATION OF PAVED AREAS - REFER LANDSCAPE DRAWINGS FOR DETAILS
	INDICATES EXTENT AND LOCATION OF PLANTING BEDS - REFER LANDSCAPE DRAWINGS FOR DETAILS
	INDICATES EXTENT AND LOCATION OF SOD AREA - REFER LANDSCAPE DRAWINGS FOR DETAILS
	INDICATES EXTENT AND LOCATION OF CONCRETE APRON
	REFERENCE CODE. REFER TO SITE NOTATION LEGEND BELOW
	INDICATES PROPERTY LINE (SCALED DOWN FOR CLARITY)
	INDICATES SETBACK LINE (SCALED DOWN FOR CLARITY)
	INDICATES LINE OF FENCE (SCALED FOR CLARITY)
	INDICATES LOCATION OF FIRE SIAMESE CONNECTION
	INDICATES LOCATION OF PROPOSED GENERATOR
	INDICATES LOCATION OF PROPOSED TRANSFORMER
	INDICATES LOCATION OF FIRE HYDRANT
	INDICATES LOCATION OF BIKE RACK
	INDICATES PARKING LINE PAINTED ON ASPHALT SURFACE
	INDICATES HANDICAP PARKING SYMBOL PAINTED ON ASPHALT SURFACE
	INDICATES CONCRETE WHEEL STOP
	INDICATES PROPOSED BOLLARD
	INDICATES "HANDICAP PARKING SYMBOL" SIGN
	INDICATES "LOADING ZONE NO PARKING" SIGN

1 OVERALL SITE PLAN
DPI.0 SCALE: 1:500



OVERALL SITE AND PHASING PLAN
PLAN 1612918 BLOCK 21 LOT 2

1248 Livingston Way NE, Calgary AB
Livingston Homeowners Association
Brookfield Residential
215178

NOT FOR CONSTRUCTION

This drawing supersedes previous issues. Do not scale these drawings.
Verify all dimensions, elevations and datums, and report any discrepancies to the Architect prior to construction. Dimensions are taken to face of exterior sheathing, face of concrete block, face of stud for interior partitions, and centreline of demising walls, unless noted otherwise on the drawing.
All drawings remain the property of the Architect. These drawings are Copyright 2018, S2 Architecture. These drawings may not be reproduced without the permission of the Architect.

REVISIONS	DATE
1. Development Permit Application	2017-12-19
2. DTR 01 Response	2018-03-09
-	-
-	-

SCALE AS NOTED
DATE 2018-02-26 2:26 PM
DRAWN BY SM
CHECKED BY LS

DRAWING NO.
DP 1.0

P:\Projects\2018 Projects\215178 Brookfield Residential - Livingston Homeowners Association.bc4 Working\4.3 CAD\AutoCAD Design\No Navigator\Sheets\Marketing\Site Plan.dwg



Sale 900, 110 - 120 Avenue SW
 Calgary, Alberta, Canada, T2N 0S7
 T 403.670.7000
 www.s2architecture.com

LEVEL 01 PLAN

1248 Livingston Way NE, Calgary AB

Livingston Homeowners Association

Brookfield Residential

215178

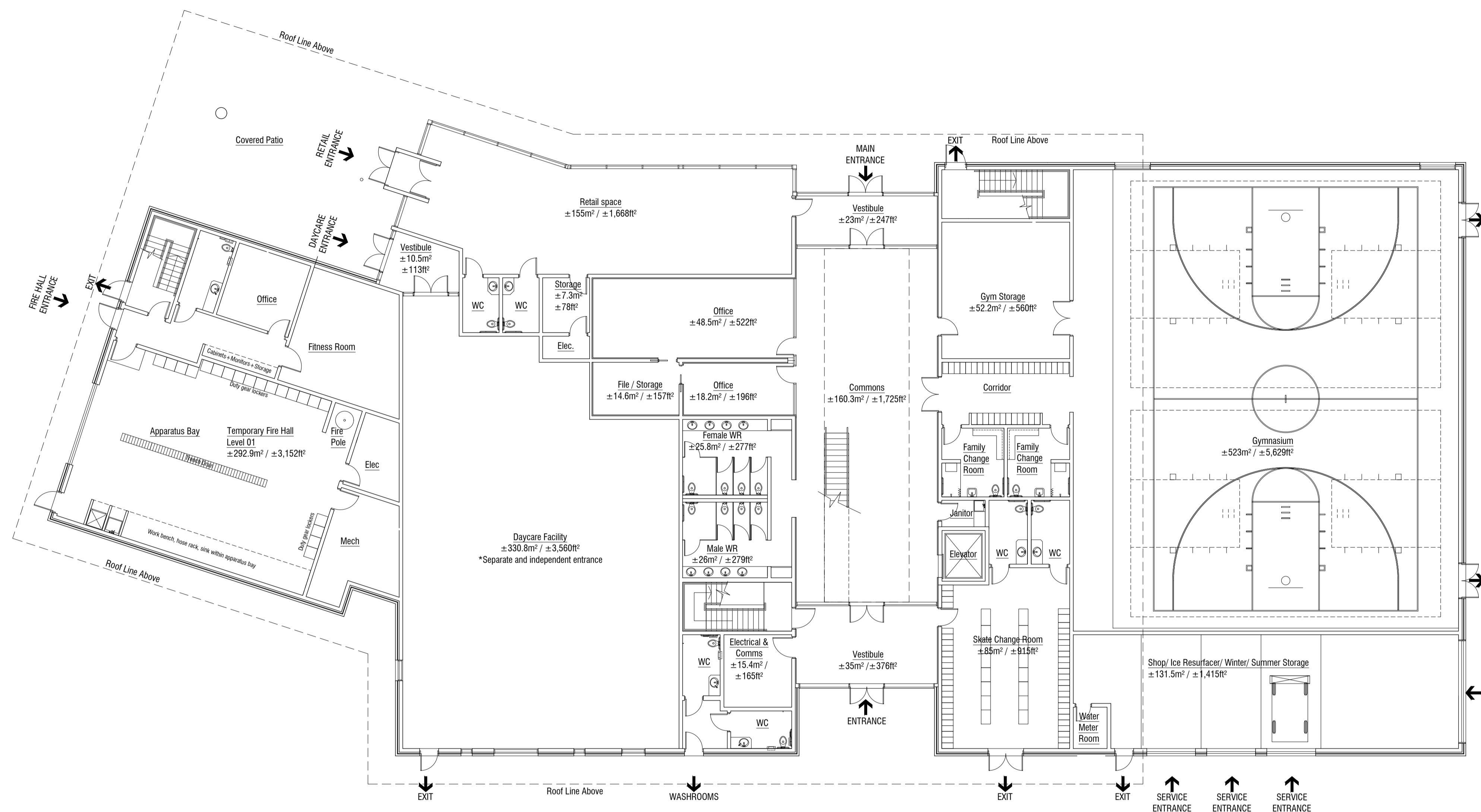

1 LEVEL 01 PLAN
 DP2.0 / SCALE: 1:150

NOT FOR CONSTRUCTION

This drawing supersedes previous issues. Do not scale these drawings.
 Verify all dimensions, elevations and datums, and report any discrepancies to the Architect prior to construction. Dimensions are taken to face of exterior sheathing, face of concrete block, face of stud for interior partitions, and centreline of demising walls, unless noted otherwise on the drawing.
 All drawings remain the property of the Architect. These drawings are Copyright 2018, S2 Architecture. These drawings may not be reproduced without the permission of the Architect.

REVISIONS	DATE
1. Development Permit Application	2017-12-19
2. DTR 01 Response	2018-03-09
-	-
-	-

SCALE AS NOTED
 DATE 2018-02-26 2:31 PM
 DRAWN BY SM
 CHECKED BY LS

DRAWING NO.
DP 2.0

P:\Projects\2018 Projects\215178 Brookfield Residential - Livingston Homeowners Association\Working\4-3 CAD\AutoCAD Design\No Navigator\Sheets\DP 2.0 Level 01 Plan.dwg



Suite 900, 110 - 120 Avenue SW
 Calgary, Alberta, Canada, T2N 0S7
 T 403.670.7000
 www.s2architecture.com

LEVEL 02 PLAN

1248 Livingston Way NE, Calgary AB
Livingston Homeowners Association
 Brookfield Residential
 215178

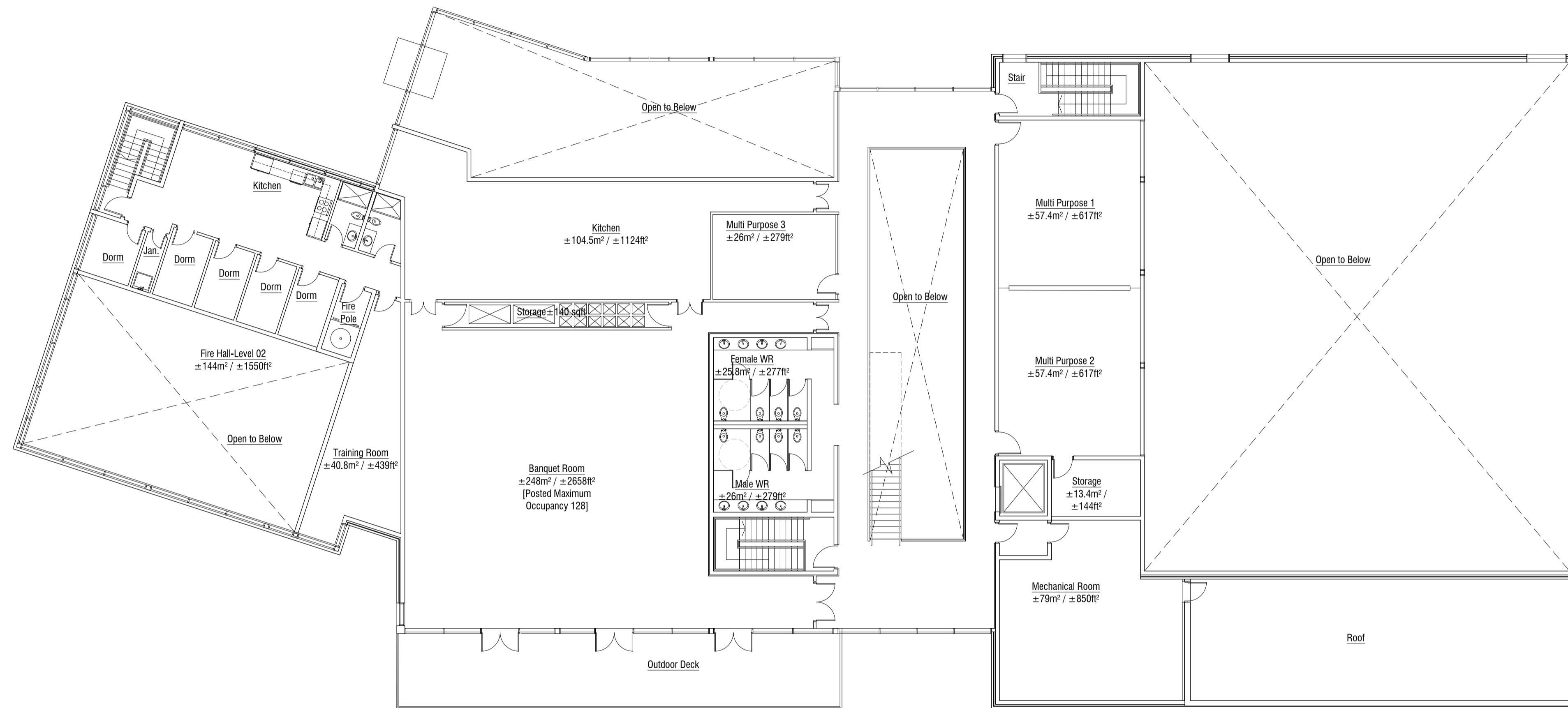

1 LEVEL 02 PLAN
 DP2.1 SCALE: 1:150

NOT FOR CONSTRUCTION

This drawing supersedes previous issues. Do not scale these drawings.

Verify all dimensions, elevations and datums, and report any discrepancies to the Architect prior to construction. Dimensions are taken to face of exterior sheathing, face of concrete block, face of stud for interior partitions, and centreline of demising walls, unless noted otherwise on the drawing.

All drawings remain the property of the Architect. These drawings are Copyright 2018, S2 Architecture. These drawings may not be reproduced without the permission of the Architect.

REVISIONS	DATE
1. Development Permit Application	2017-12-19
2. DTR 01 Response	2018-03-09
-	-
-	-
-	-

SCALE AS NOTED
 DATE 2018-02-26 2:42 PM
 DRAWN BY SM
 CHECKED BY LS

DRAWING NO.

DP 2.1